

**General Report** No. 1786.

**Individual Report** No. 12.

**Risk:** Sub-Station.

**Location:** Lynn Alley, Columbus, Ohio.

**Owner and Occupant;** The Columbus Railway & Light Co.

**Date:** May, 1909.

**Risk** No. 23.

**Class:** 2-B.

**See Map** No. 7.

#### SUMMARY.

A 2 story brick stable has a non-standard division wall through its center and one end is used as a sub-station the other side being used for storage or remaining vacant as at present. Walls are 12 inch, the division wall extending to the roof only and having a door opening on each floor with non-standard tin clad doors protecting. Roof is gabled, slate covering on wooden sheathing and rafters. The first floor in the sub-station part is of concrete the other floors being wooden joisted construction. The electrical machinery kept here under the present occupancy consists of: seven 75 K. W. 4000 to 100 volt Westinghouse transformers, a potential regulator, two 200 K. W. Westinghouse rotaries, and an eight panel switchboard with 23 instruments and meters. The risk had formerly been used regularly as a sub-station but current is now all cut off at the switchboard and the equipment is soon to be dismantled and the machinery removed to other locations. There is no private fire protection but the public protection is standard. No employe is kept on duty but the employes at the Gay St. power station give the risk such attention as is necessary. Insurance is to be carried under the general form covering on the Public Service Co. property until the risk is abandoned.

**MILLEN AVE. POWER HOUSE.**  
INDIVIDUAL REPORT No. 11.

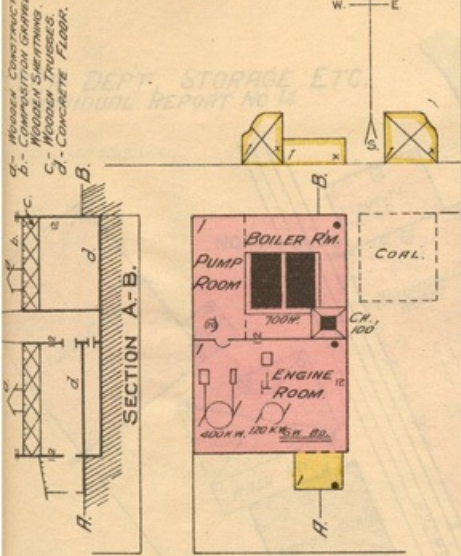

**THE COLUMBUS RAILWAY AND LIGHT CO.**

THE PROPERTY  
OF  
THE PUBLIC SERVICE CO.

- a. - WOODEN CONSTRUCTION WITH ORDINARY GLASS WINDOWS.
- b. - COMPOSITION TARED PAPER AND GRAVEL ROOF WITH WOODEN SKELETONS AND RAFTERS.
- c. - WOODEN TRUSSES.
- d. - STEEL POSTS SUPPORTING ROOF.
- e. - 4" x 4" B.O. BETWEEN CENTERS.
- f. - CONCRETE AND REINFORCED CONCRETE FLOORS.



**MOUND STREET STATION.**  
INDIVIDUAL REPORT No. 10.

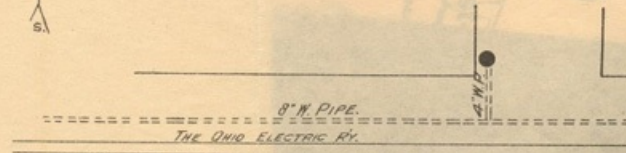

D. N. 300' DISTANT.  
**Mc MILLEN AVE.**

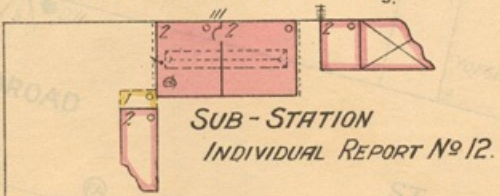
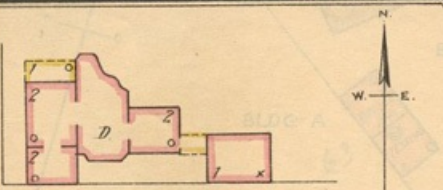

WITH NO. 1.  
OHIO INSPECTION BUREAU  
T. B. SELLERS, MANAGER  
COLUMBUS, OHIO  
MARCH 1923  
SCALE 1" = 50' H.R.M.